LÖFFLER

# Data Sheet **BLAUES QUADRAT** TE 10

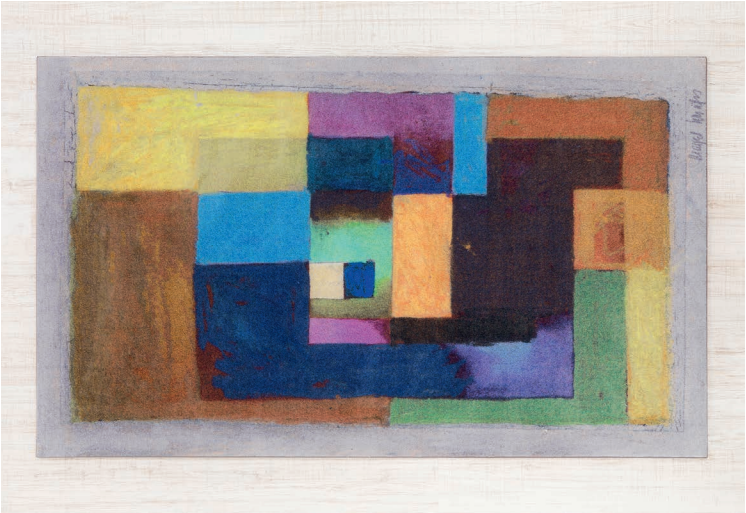

## CHARACTERISTICS

| |
|---|
| Manufacturing technique: tufted |
| High-resolution textile printing |
| Material of the pile surface: 100% polyamide |
| Upper side structure: velours |
| Support fabric: PET – 100% recycled |
| Pile weight: approx. 1,200 g/m² |
| Edge binding: 100% PES |
| Backing: polyester fleece |

## DIMENSIONS

| **TE 10 120200** | |
|---|---|
| Total width: | 1200 mm |
| Total length: | 2000 mm |

| **TE 10 200330** | |
|---|---|
| Total width: | 2000 mm |
| Total length: | 3300 mm |

30 YEARS LÖFFLER Warranty *

TÜVRheinland ZERTIFIZIERT

Management System ISO 9001:2008

www.tuv.com ID 0003087084

* 30 years warranty on everything except for upholstery materials at an average using of 8 hours per business day. Please visit www.loeffler.de/en/warranty for details.

Illustrations with options. Subject to technical alterations and misprints. Last updated: 10/2016